

Steel construction stairs/half landing (as per fire/building regs).

PROPOSED NEW BADMINTON HALL EXISTING CLUB BUILD.

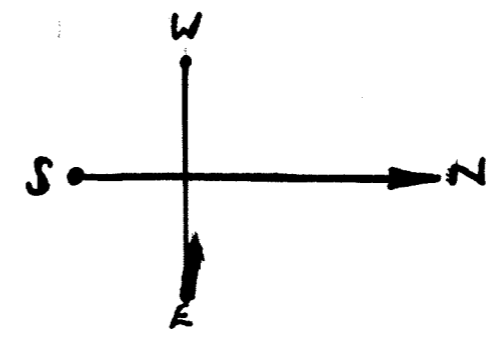
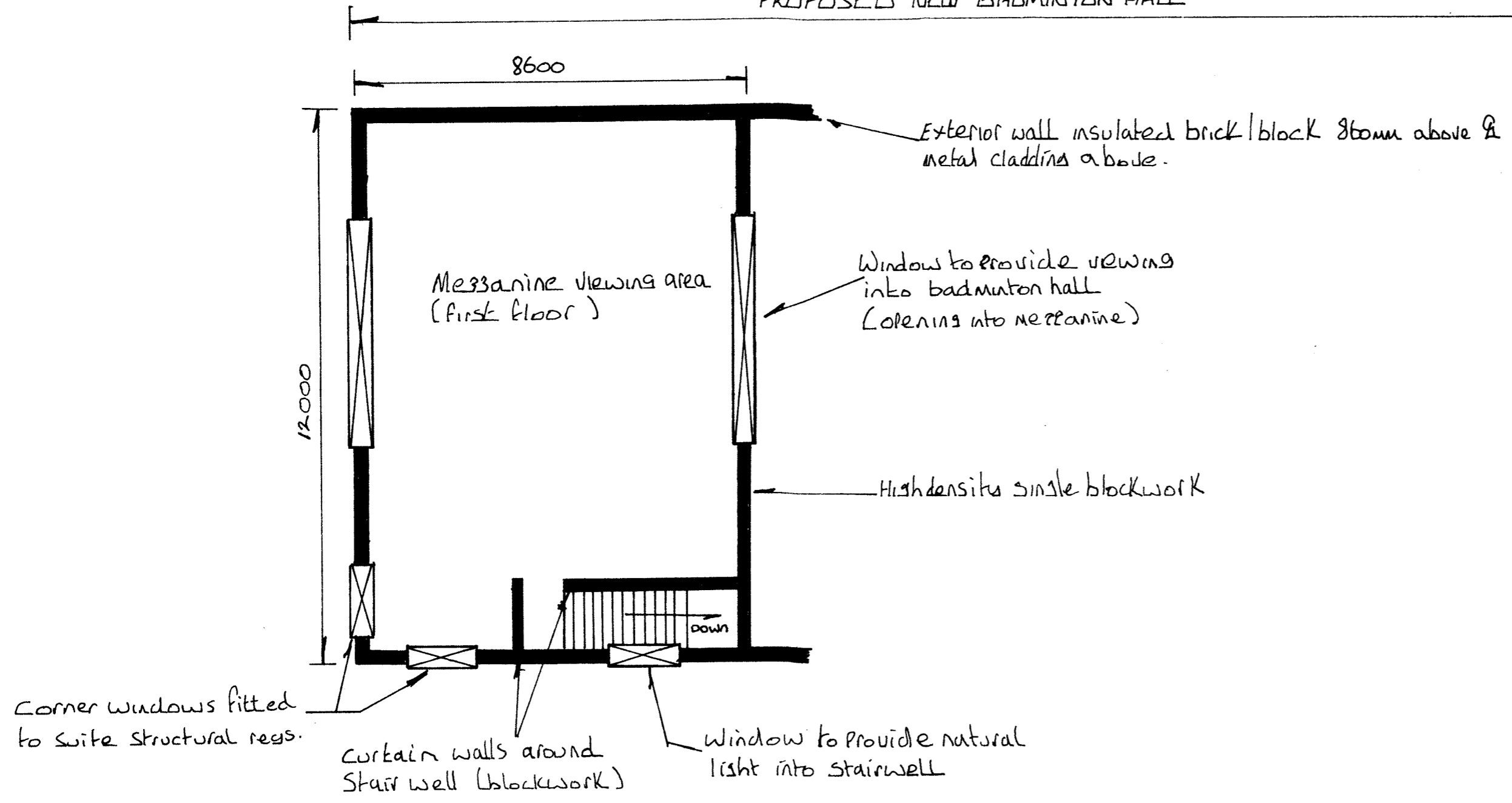

NOTES

- Existing structure
- Proposed development
- This drawing to be used in conjunction with drawings KRM/01/03/15-91

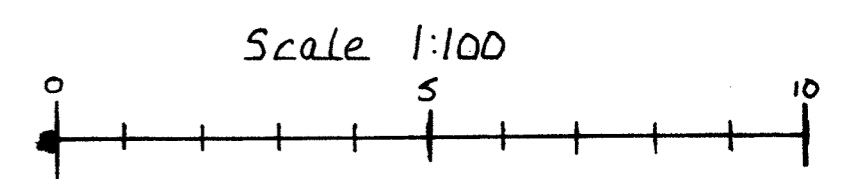

PROPOSED BADMINTON HALL @ D.A.S.C. JACKSONS EDGE RD DISLEY

DRW KRM02 DATE: MARCH 2017
 DRAWN BY KRM MARCH 2017.