

Proposed First Floor

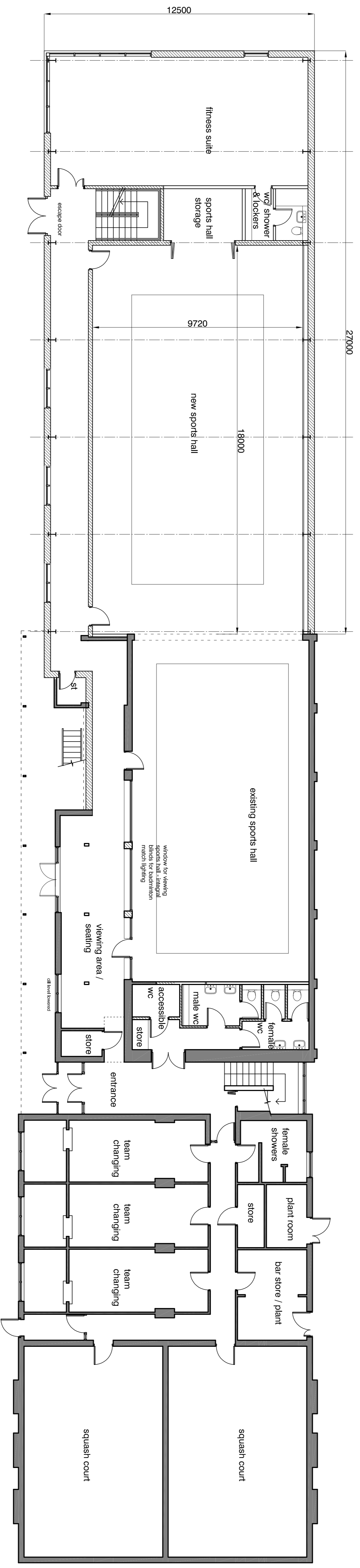

Proposed Ground Floor

Rev A February 2019 Storage to sports hall added

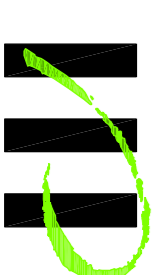

Sports Hall Extension
Disley Sports Centre

Proposed Plans - reduced

1422.SK05

HIGH PEAK ARCHITECTS LTD
2nd Floor, Wharf House, Wharf Road, Valley Bridge, High Peak, Derby S23 7AD
Tel: 01683 719717 Website: highpeakarch.com Email: info@highpeakarch.com

Scale: 1:100 @ A1

Date: July 2018

DO NOT SCALE OFF THIS DRAWING Rev: A